Louisiana Housing Corporation
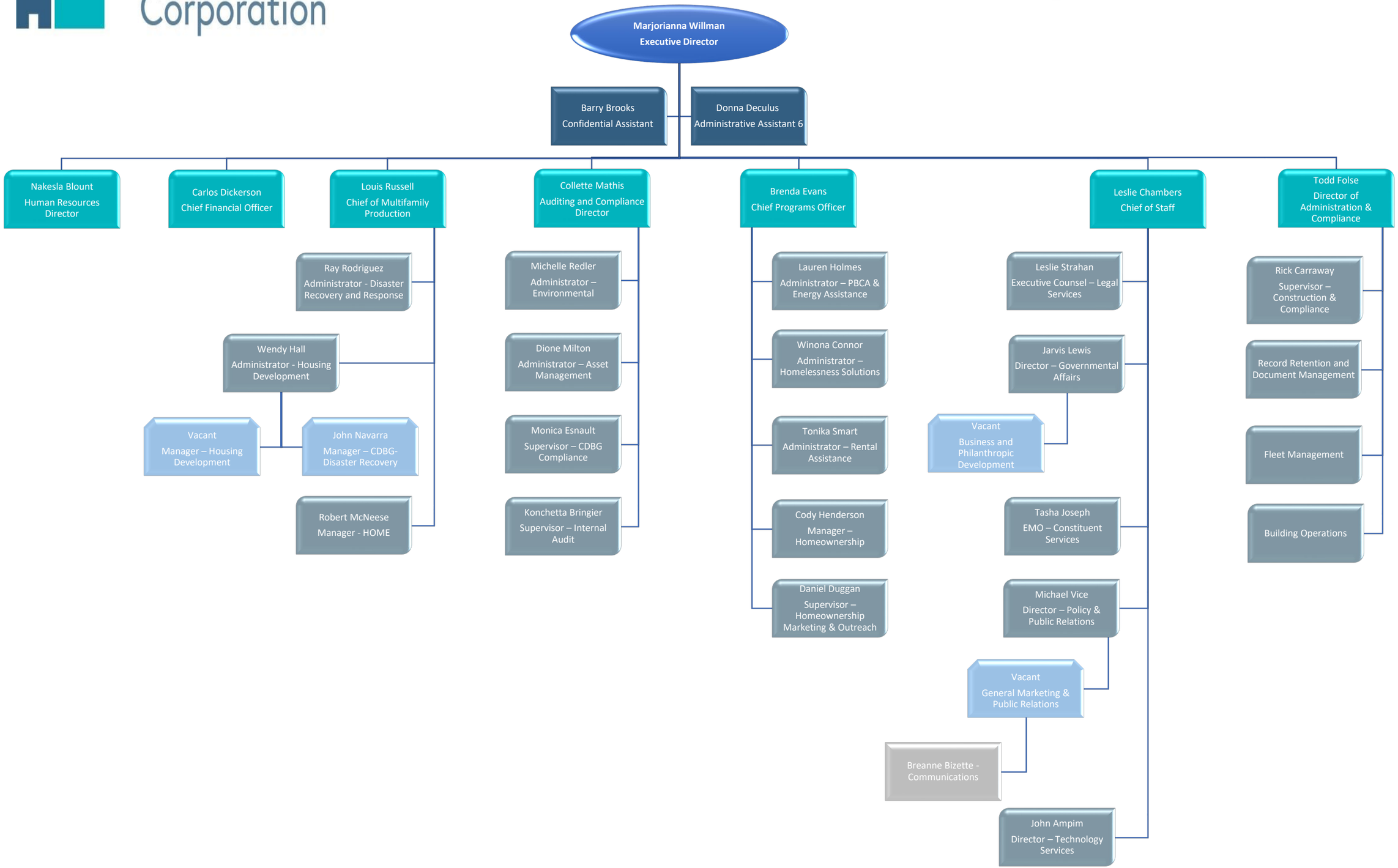
Proposed Organizational Chart
Effective – April 1, 2024